

KANSAI CYCLO-CROSS

MAKINO ROUND **(UCI Class-2 Men Elite and Women Elite /** **Class-MJ Men Junior)**

November 25, 2018

Venue:MAKINO Hiland

Address:981 Makino-cho Takashima city Shiga 520-1836 Japan

TECHNICAL GUIDE

1. Organiser: KANO Tetsuo Kyoto Cycling Federation
2. Director of the organization: YANO Jun
Address: 10-89, tanamori-cho, Uzumasa, Ukyo-ku,616-8141 Kyoto-city, JAPAN
Telephone & Fax: +81.75-865-8408 E-mail address: kansaicross@gmail.com

3. The race will be run under UCI regulations.
Only the UCI scale of penalties will be applied.

4. Class of event: UCI class-2 Men Elite and Women Elite / class-MJ Men Junior

The categories of participants:

Men Elite and U23 : Racing age 19+

Women Elite : Racing age 17+

Men Junior : Racing age 17 and 18

A rider's racing age is the year of the upcoming World Championships (2019) minus the rider's year of birth.

5. UCI points

place	1	2	3	4	5	6	7	8	9	10
Men	40	30	20	15	10	8	6	4	2	1
women	40	30	20	15	10	8	6	4	2	1
Junior	10	6	4	2	1	x	x	x	x	x

6. Official training November 24. 2018/ 14:00-16:00
November 25. 2018/ 7:30- 8:40 10:45-11:30

7. License control and distribution of the number:

Place: Race HQ's house 'MIKAKU'.

Date & time: November 25, 2018 / 8:00-10:00 for Junior and Men Elite and Women Elite. Body numbers /Shoulder numbers will be handed at the license control.

8. Schedule

November 24.2018			
Subject	License control	Race time	Information
* Official training		8:45 ~ 9:45	Only applies to participants of the event on 24th
* CK3+CL3+CC	8:45	10:00 ~ 10:30	
* C3+U17⇒CM2	"	10:35 ~ 11:15	
* CM1	"	11:20 ~ 12:10	
* C2	"	12:20 ~ 13:00	
Course inspection		13:00 ~ 13:50	On foot
Official training		14:00 ~ 16:00	for all category
November 25.2018			
Subject	License control	Race time	Information
Official training		7:30 ~ 8:40	for all category (Except CK1/CK2 category)
* C4A+U15⇒CM3A	7:45	8:45 ~ 9:25	
* C4B⇒CM3B⇒CL2	"	9:30 ~ 10:10	
* KIDS Official training		10:15 ~	KIDS ONLY
* CK2⇒CK1	7:45	10:40	
Official training		10:45 ~ 11:30	UCI category only
Men Junior	8:00 ~ 10:00	11:40 ~ 12:20	UCI Race
		12:30 ~ 12:40	Award Ceremony
Women Elite		12:55 ~ 13:45	UCI Race
		13:55 ~ 14:05	Award Ceremony
Men Elite		14:20 ~ 15:20	UCI Race
		15:30 ~ 15:40	Award Ceremony

* Domestic event

9. Course description

Total distance 2.8km It is a sloping ground in all courses.

There are 2 paved roads on the way from the start to the finish and the paved road is about 200 m

Other place crossing the gravel road is about 30m at 6 places

There are 2 stairs (including flyover)

Others are grasslands about 2500m

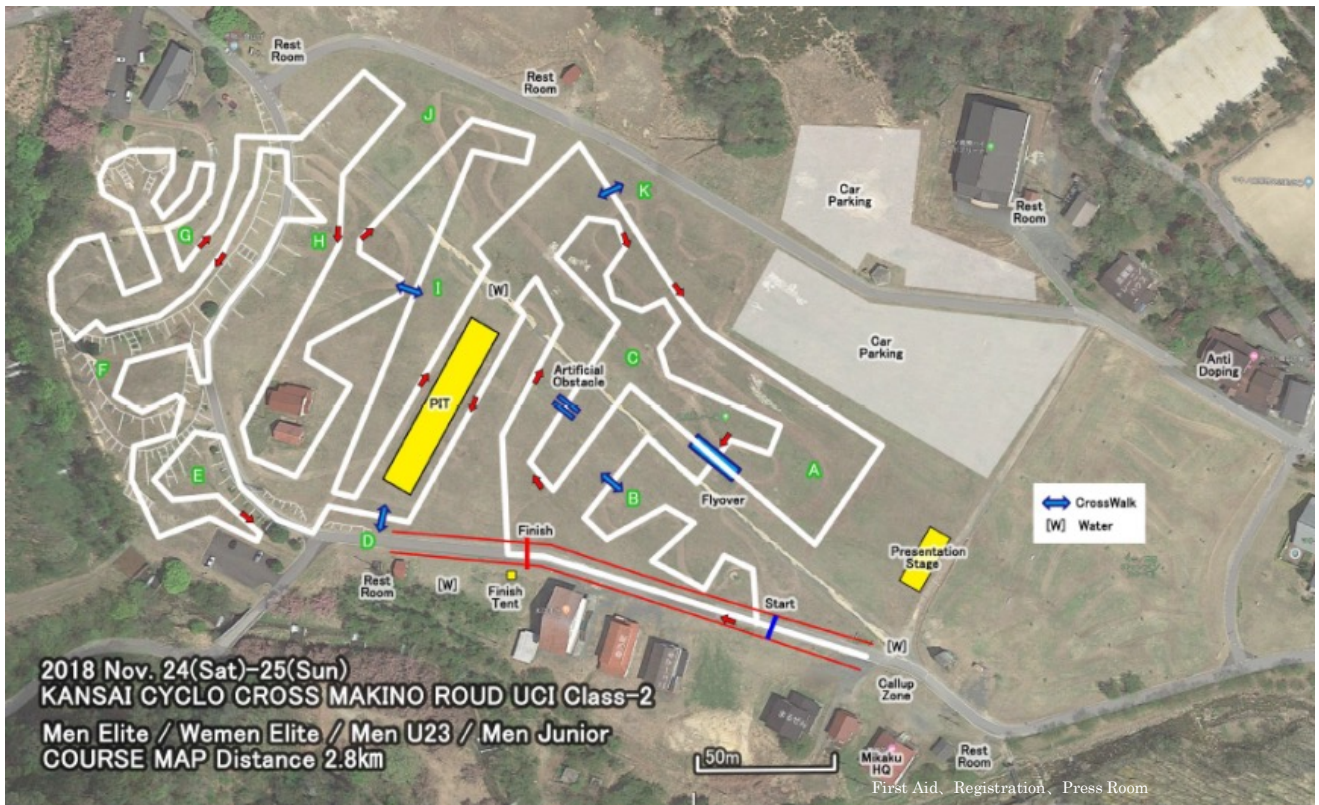

10. Timing

Timing will be done by manually (no chips) using a computer program by timing staff. And judgement camera will also be present at the finish line.

11. Prizes

A prize is given to the following riders by the UCI Financial Obligations in Japanese Yen currency based on exchange rate of Jan 1st 2018.

Payment of prize money will be ready at Race HQ house "MIKAKU" after the award ceremony.

Men Elite Winner -20th Women Elite Winner -20th / Junior Winner-15th

	men elite		Women elite		Junior	
	Euro	JPY	Euro	JPY	Euro	JPY
1	€ 700	¥95,000	€ 350	¥48,000	€ 150	¥21,000
2	€ 300	¥41,000	€ 180	¥26,000	€ 100	¥14,000
3	€ 200	¥27,000	€ 120	¥17,000	€ 70	¥10,000
4	€ 90	¥12,500	€ 90	¥12,500	€ 60	¥8,500
5	€ 85	¥11,500	€ 85	¥11,500	€ 50	¥7,000
6	€ 80	¥11,000	€ 80	¥11,000	€ 50	¥7,000
7	€ 75	¥10,500	€ 75	¥10,500	€ 50	¥7,000
8	€ 70	¥9,500	€ 70	¥9,500	€ 40	¥5,500
9	€ 65	¥9,000	€ 65	¥9,000	€ 40	¥5,500
10	€ 60	¥8,500	€ 60	¥8,500	€ 40	¥5,500

11	€ 55	¥7,500	€ 55	¥7,500	€ 30	¥4,500
12	€ 50	¥7,000	€ 50	¥7,000	€ 30	¥4,500
13	€ 45	¥6,500	€ 45	¥6,500	€ 30	¥4,500
14	€ 40	¥5,500	€ 40	¥5,500	€ 30	¥4,500
15	€ 35	¥4,500	€ 35	¥4,500	€ 30	¥4,500
16	€ 25	¥3,500	€ 25	¥3,500		
17	€ 25	¥3,500	€ 25	¥3,500		
18	€ 25	¥3,500	€ 25	¥3,500		
19	€ 25	¥3,500	€ 25	¥3,500		
20	€ 25	¥3,500	€ 25	¥3,500		
TOTAL	€ 2,075	¥284,000	€ 1,525	¥212,000	€ 800	¥113,500

12. Officials and Commissaires

Officials

Event Director: YANO Jun
 Course Manager: ITO Michiya
 Race Doctor : OKOUTI Jiro
 Nurse : ITO Mariko, SUDO Yoshifumi, KINOSITA Sayaka

Commissaires

President of Commissaires Panel :KUBO Kunie (UCI Appointed / JPN)

Member of Commissaires Panel : IDETA Junya (NF)

WADA Osamu (NF)

Secretary : IWASA Chiho

Finishing Judge : IDETA Junya

ARASE Takuya

Material pit : KOIKE Takumi

80% : WADA Osamu

NAKAMURA Kyouji

Usher FUJINO Naomi

FUJIMORI Aasako

YOSHIDA Satoko

13. Antidoping inspector : to be appointed by the JADA

14. Medical MAKINO Hospital

1097 Shinbo-cho Makino Takashima city +81(0)740-27-0099

15. First aid

First aid personnel will be placed at the HQ's house 'MIKAKU'.

16. Changing room/showers facilities

There is a hot spring 'SARASA' beside the course. Price is 700 yen

17. Event web site

[Http://WWW.kyoto-cf](http://WWW.kyoto-cf)